

Patient report

Bio-Rad DATE: 08/31/2019
D-10 TIME: 08:37 PM
S/N: #DJ4I016123 Software version: 4.30-2
Sample ID: 10558466
Injection date 08/31/2019 08:16 PM
Injection #: 83 Method: HbA1c
Rack #: --- Rack position: 1

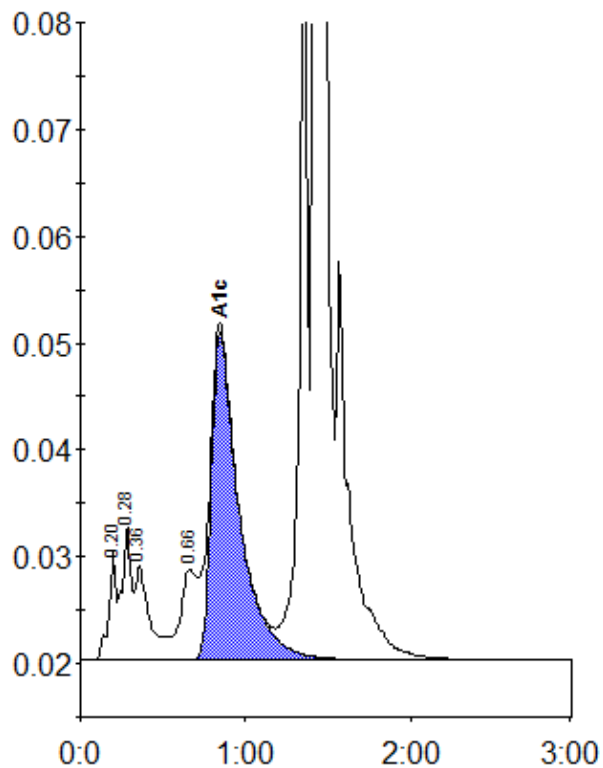

Peak table - ID: 10558466

Peak	R.time	Height	Area	Area %
A1a	0.20	10110	31812	1.0
A1b	0.28	12506	48595	1.5
Unknown	0.36	8825	53931	1.7
LA1c/CHb-1	0.66	8473	58312	1.8
A1c	0.85	30719	360213	13.6
P3	1.36	84090	275999	8.5
A0	1.42	756827	2433650	74.6
Total Area:			3262512	

Concentration:	%
A1c	13.6